

Dare to Dream / Queens of the Field

The Brighton Community Arr by Samantha Mason

$\text{♩} = 70$
2

mp *mp*

9 *mp* *mp*

18 $\text{♩} = 90$
mf

24

28

34

38

43

49 $\text{♩} = 110$
4

54

4

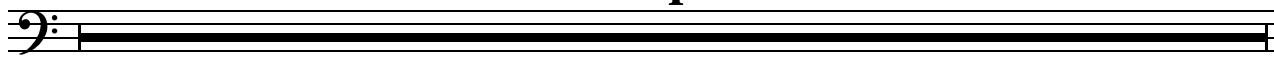

58

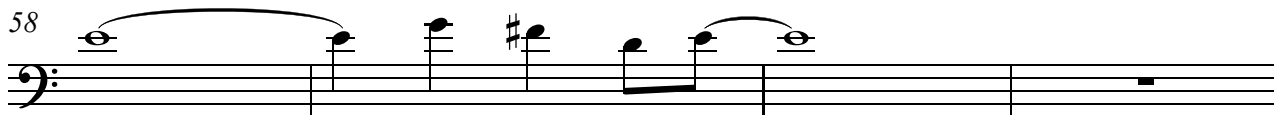

62

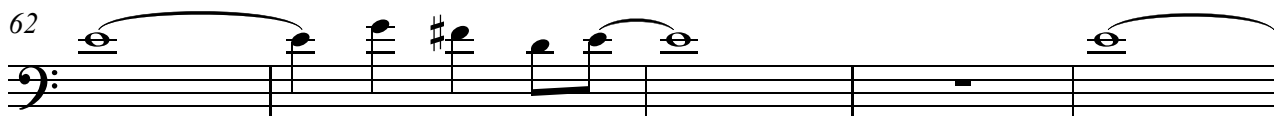

67

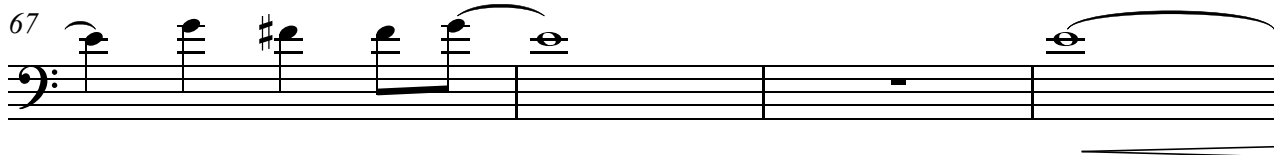

71

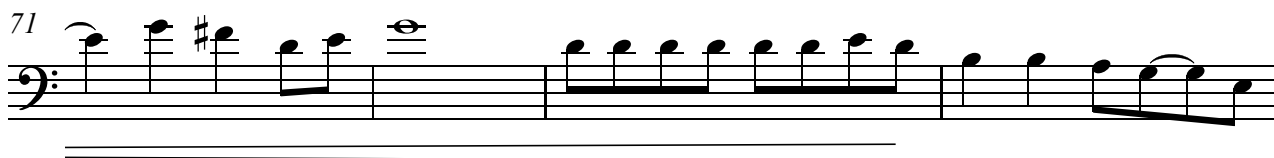

75

79

82

85

88

91

94

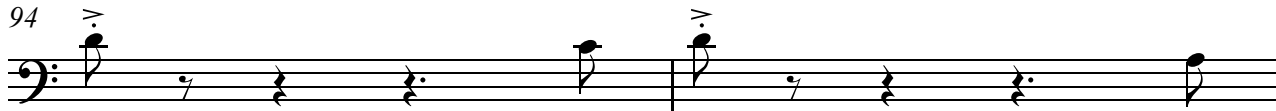

96

100

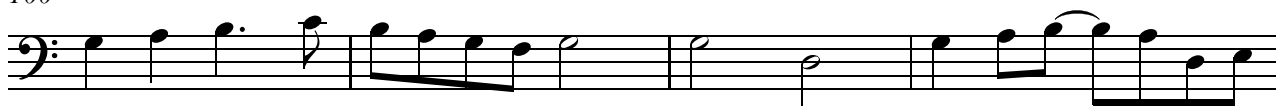

104

108

111

